

SUGAR BLUES

CONDUCTOR

Words by LUCY FLETCHER
Music by CLARENCE WILLIAMS
Arranged by GLENN OSSER

BLUES "4"
(♩ = 116) *Tutti*

p *Sax* *f* *Bass*

Tpt. Solo AD LIB or AS IS
(Plunger or Harmon Mt.)

A *Sax* *p*

B *Sax* *p* *Troms.* *mf* *Sax Solo*

C *Tutti* *Br.* *p* *f* *BASS*

© Copyright 1919, 1922, 1923 by MCA MUSIC, A Division of MCA INC.
Copyright renewed © 1947 and assigned to MCA MUSIC, A Division of MCA INC.
International Copyright Secured All Rights Reserved

MCA MUSIC

D *Sax Soli*
mf

Tutti **E** *f*

Sax *Tutti* **F** *f*
p cresc. poco a poco

Tutti *mf* *Tromps.* *p* *f*

Sax Soli *mf* *Tot. Solo*
(Plunger or Mute)

mf **G** *Sax* *p*

p *Tromps.* *f* *Sax*

Sax Soli *Bass*

Tutti *p* *f* *fff* *fff*

Detailed description of the musical score: The score is for a conductor and consists of ten staves of music. It begins with a key signature of one sharp (F#) and a common time signature. The first staff is marked 'D' and 'Sax Soli' with a dynamic of 'mf'. It contains several triplet markings and a trill. The second staff continues the melody. The third staff is marked 'Tutti' and 'E' with a dynamic of 'f'. The fourth staff continues the melody. The fifth staff is marked 'Sax' and 'Tutti' with a dynamic of 'f' and includes the instruction 'p cresc. poco a poco'. The sixth staff is marked 'Tutti' and 'mf' and includes 'Tromps.' with a dynamic of 'p'. The seventh staff is marked 'Sax Soli' and 'mf' and includes 'Tot. Solo' with the instruction '(Plunger or Mute)'. The eighth staff is marked 'mf' and 'G'. The ninth staff is marked 'p' and includes 'Tromps.' and 'Sax'. The tenth staff is marked 'Sax Soli' and 'Bass'. The eleventh staff is marked 'Tutti' and 'p' and includes 'fff' and 'fff' at the end.

SUGAR BLUES

1st Eb ALTO SAXOPHONE

Words by LUCY FLETCHER
Music by CLARENCE WILLIAMS
Arranged by GLENN OSSER

BLUES "4"

© Copyright 1919, 1922, 1923 by MCA MUSIC, A Division of MCA INC.
Copyright renewed © 1947 and assigned to MCA MUSIC, A Division of MCA INC.
International Copyright Secured All Rights Reserved

MCA MUSIC

1st Eb ALTO SAXOPHONE

D *Soli* *mf (MOD. LOUD)* *tr.*

Tutti **E** *f (LOUD)*

p (START SOFT AND BUILD) **F** *f (LOUD)*

Soli *mp (MOD. SOFT)* *mf (MOD. LOUD)*

G *p (SOFT)*

Soli *Tutti*

p (SOFT) *fpp (LOUD-SOFT)* *ff (VERY LOUD)*

SUGAR BLUES

3rd Eb ALTO SAXOPHONE

Words by LUCY FLETCHER
Music by CLARENCE WILLIAMS
Arranged by GLENN OSSER

BLUES "4"

p (SOFT) *Soli* *f (LOUD)*

A *p (SOFT)*

B *p (SOFT)*

C *Soli* *mf (MOD. LOUD)*

Tutti *f (LOUD)*

© Copyright 1919, 1922, 1923 by MCA MUSIC, A Division of MCA INC.
Copyright renewed © 1947 and assigned to MCA MUSIC, A Division of MCA INC.
International Copyright Secured All Rights Reserved

MCA MUSIC

3rd Eb ALTO SAXOPHONE

D *Soli*
 mf (MOD. LOUD)

Tutti **E**
 f (LOUD)

F
 p (START SOFT AND BUILD) f (LOUD)

mp (MOD. SOFT) mf (MOD. LOUD)

Soli

G
 p (SOFT)

Soli *Tutti*

p (SOFT) fpp (LOUD-SOFT) sf (VERY LOUD)

SUGAR BLUES

2nd Bb TENOR SAXOPHONE

Words by LUCY FLETCHER
Music by CLARENCE WILLIAMS
Arranged by GLENN OSSER

BLUES "4"

p (SOFT) *Soli* *f (LOUD)*

A *p (SOFT)*

B *p (SOFT)*

Soli **C** *mf (MOD. LOUD)*

Tutti *f (LOUD)*

© Copyright 1919, 1922, 1923 by MCA MUSIC, A Division of MCA INC.
Copyright renewed © 1947 and assigned to MCA MUSIC, A Division of MCA INC.
International Copyright Secured All Rights Reserved

MCA MUSIC

2nd Bb TENOR SAXOPHONE

D *Soli*

mf (MOD. LOUD)

Tutti

E

f (LOUD)

F

p (START SOFT AND BUILD) f (LOUD)

mp (MOD. SOFT) mf (MOD. LOUD)

Soli

G p (SOFT)

Soli *Tutti*

p (SOFT) fpp (LOUD-SOFT) ff (VERY LOUD)

SUGAR BLUES

4th Bb TENOR SAXOPHONE

Words by LUCY FLETCHER
Music by CLARENCE WILLIAMS
Arranged by GLENN OSSER

BLUES "4"

p (SOFT) *f* (LOUD) *Soli*

A *p* (SOFT)

B *p* (SOFT)

Soli **C** *mf* (MOD. LOUD)

Tutti *f* (LOUD)

© Copyright 1919, 1922, 1923 by MCA MUSIC, A Division of MCA INC.
Copyright renewed © 1947 and assigned to MCA MUSIC, A Division of MCA INC.
International Copyright Secured All Rights Reserved

MCA MUSIC

4th Bb TENOR SAXOPHONE

D *Soli* *mf* (MOD. LOUD)

Tutti *f* (LOUD)

p (START SOFT AND BUILD) *f* (LOUD)

Soli *mp* (MOD. SOFT) *mf* (MOD. LOUD)

G *p* (SOFT)

Soli *Tutti*

p (SOFT) *fff* (LOUD-SOFT) *ff* (VERY LOUD)

SUGAR BLUES

5th Eb BARITONE SAXOPHONE

Words by LUCY FLETCHER
Music by CLARENCE WILLIAMS
Arranged by GLENN OSSER

BLUES "4"

p (SOFT) *Soli* *f (LOUD)*

A *p (SOFT)*

B *p (SOFT)*

Soli **C** *mf (MOD LOUD)*

Tutti *f (LOUD)*

© Copyright 1919, 1922, 1923 by MCA MUSIC, A Division of MCA INC.
Copyright renewed © 1947 and assigned to MCA MUSIC, A Division of MCA INC.
International Copyright Secured All Rights Reserved

MCA MUSIC

5th Eb BARITONE SAXOPHONE

D *Soli*

mf (MOD. LOUD)

Tutti

E
f (LOUD)

F
p (START SOFT AND BUILD) f (LOUD)

mp (MOD. SOFT)

mf (MOD. LOUD)

Soli

G
p (SOFT)

Tutti

p (SOFT) fpp (LOUD-SOFT) ff (VERY LOUD)

SUGAR BLUES

1st Bb TRUMPET

Words by LUCY FLETCHER
Music by CLARENCE WILLIAMS
Arranged by GLENN OSSER

BLUES "4"

p (SOFT) *f (LOUD)*

Solo AD LIB or AS IS

3 **PLUNGER OR HARMON MUTE**

A WA D D A7 Bb7 A7

A7 Em7 A7 D (Break)

B D D D7

G G B° D B7 E7 A7

D B7 E7 A7 D (Tutti)

C 5

1st Bb TRUMPET

OPEN

p (SOFT) *f* (LOUD)

9

D

f (LOUD)

E

mp (MOD. SOFT AND BUILD)

f (LOUD)

F

mf (MOD. LOUD)

PLUNGER 1 OR HARMON MUTE Solo AD LIB OR AS IS

G

D **D7**

G **E** **B⁰** **D** **B⁷**

E⁷ **A⁷** **D** **B⁷** **tutti** **3** **OPEN**

p (SOFT) *fff* (LOUD-SOFT) *fff* (VERY LOUD)

SUGAR BLUES

2nd Bb TRUMPET

Words by LUCY FLETCHER
Music by CLARENCE WILLIAMS
Arranged by GLENN OSSER

BLUES "4"

p (SOFT) *f (LOUD)*

4

A *(Tpt. Solo)*

8

B

10

C *(Saxs)*

5

p (SOFT) *f (LOUD)*

D *(Saxs)*

9

© Copyright 1919, 1922, 1923 by MCA MUSIC, A Division of MCA INC.
Copyright renewed © 1947 and assigned to MCA MUSIC, A Division of MCA INC.
International Copyright Secured All Rights Reserved

MCA MUSIC

2nd Bb TRUMPET
-2-

SUGAR BLUES

3rd Bb TRUMPET

Words by LUCY FLETCHER
Music by CLARENCE WILLIAMS
Arranged by GLENN OSSER

BLUES "4"

p (SOFT) *f* (LOUD)

4

A (Tpt. Solo) 8

B 10

C (Sax's) 5

p (SOFT) *f* (LOUD)

D (Sax's) 9

© Copyright 1919, 1922, 1923 by MCA MUSIC, A Division of MCA INC.
Copyright renewed © 1947 and assigned to MCA MUSIC, A Division of MCA INC.
International Copyright Secured All Rights Reserved

MCA MUSIC

3rd Bb TRUMPET
-2-

4th B \flat TRUMPET

SUGAR BLUES

062857

ARRANGED BY Glenn Ossey

3 3 3 3 3 3
p

4

A (TRPT. SOLO)

8

B

8

2

C (SAXS)

5

3 3 3 3 3 3
p

D (SAXS)

8

3 3 3

E

3 3 3 3 3 3
f

4TH B^B TRUMPET - Pg 2

SUGAR BLUES

2

(TRPT. SOLO)

8

(SAXS)

3

2

ppp

SUGAR BLUES

1st TROMBONE

Words by LUCY FLETCHER
Music by CLARENCE WILLIAMS
Arranged by GLENN OSSER

BLUES "4"

p (SOFT) *f (LOUD)*

4

A *(Tpt. Solo)* 8

B 4

p (SOFT)

4

C *(Sax's)* 5

p (SOFT) *f (LOUD)*

D *(Sax's)* 9

© Copyright 1919, 1922, 1923 by MCA MUSIC, A Division of MCA INC.
Copyright renewed © 1947 and assigned to MCA MUSIC, A Division of MCA INC.
International Copyright Secured All Rights Reserved

MCA MUSIC

1st TROMBONE

-2-

f (LOUD)

mp (MOD. SOFT AND BUILD)

f (LOUD)

p (SOFT)

mf (MOD. LOUD)

p (SOFT)

(Sax)

p (SOFT) *fpp (LOUD-SOFT)* *ff (VERY LOUD)*

2nd TROMBONE

-2-

SUGAR BLUES

Words by LUCY FLETCHER
Music by CLARENCE WILLIAMS
Arranged by Glenn Osser

3rd TROMBONE

BLUES "4"

p (SOFT) *f (LOUD)*

4

A

(Tpt. Solo)

8

B

4

p (SOFT)

4

C

(Sax)

5

p (SOFT) *f (LOUD)*

D

(Sax)

9

3rd TROMBONE

4th TROMBONE

SUGAR BLUES

BLUES "4"

ARRANGED BY
Glenn Oeser

A

(TRPT SOLO)

8

B

4

C

(SAX'S)

5

D

4TH TROMBONE - Pg 2

SUGAR Blues

SUGAR BLUES

PIANO

Words by LUCY FLETCHER
Music by CLARENCE WILLIAMS
Arranged by GLENN OSSER

BLUES "4"
(♩ = 116)

The musical score is written in 4/4 time with a tempo of 116 beats per minute. It features three main parts: Piano, Saxophone, and Trumpet. The piano part includes a melody with dynamics like *p* and *f*, and a bass line with chords such as C, F, A^o, C, D^b9, G⁷, A^b9, D^m7, and F. The saxophone part has a melodic line with slurs and accents. The trumpet part includes a section labeled "Tpt. Solo" with a melodic line. The score is divided into sections A and B, with section A starting at measure 13 and section B at measure 25. The piano part is written on a grand staff (treble and bass clefs), while the saxophone and trumpet parts are on single staves.

© Copyright 1919, 1922, 1923 by MCA MUSIC, A Division of MCA INC.
Copyright renewed © 1947 and assigned to MCA MUSIC, A Division of MCA INC.
International Copyright Secured All Rights Reserved

MCA MUSIC

Sax *Tutti*

Bb7 *Fm7* *Bb7* *Eb* *P (BUILD)*

Tpts.

Eb *Eb* *Bbm7* *Eb7* *Ab* *Ab* *A0* *P*

Sax *Tpt. Solo*

Eb *C7* *F7* *Fm7* *Bb7* *Eb* *Dm7* *G7*

P

C *C* *C7* *F* *F* *A0* *P*

Sax

C *A7* *D7* *G7* *C* *A7* *D7* *Dm7* *G7* *C* *F* *A0*

Tutti

C *D69* *C* *F* *A0* *C* *D69* *ff*

SUGAR BLUES

STRING BASS

Words by LUCY FLETCHER
Music by CLARENCE WILLIAMS
Arranged by GLENN OSSER

BLUES "4" PIZZ ³

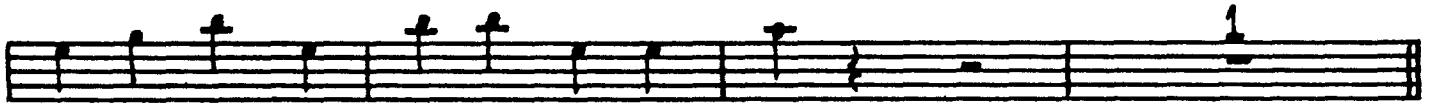
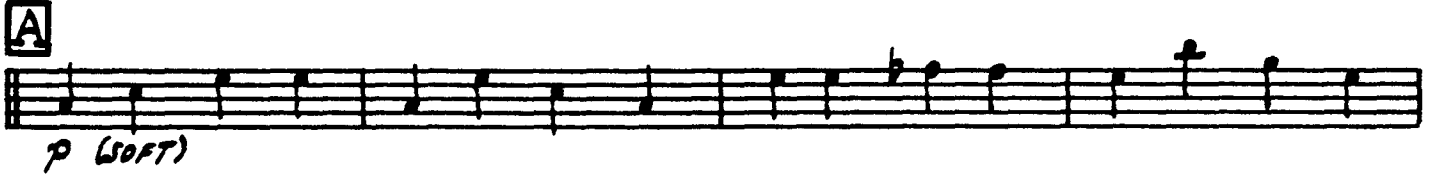

mf (MOD. LOUD)

© Copyright 1919, 1922, 1923 by MCA MUSIC, A Division of MCA INC.
Copyright renewed © 1947 and assigned to MCA MUSIC, A Division of MCA INC.
International Copyright Secured All Rights Reserved

MCA MUSIC

STRING BASS

-2-

D

mf (MOD. LOUD)

E

f (LOUD)

p (SOFT AND BUILT)

F

f (LOUD)

p (SOFT)

f (LOUD)

G

p (SOFT)

cresc.

arco

ppp
(LOUD-SOFT)

fff
(VERY LOUD)

SUGAR BLUES

Words by LUCY FLETCHER
Music by CLARENCE WILLIAMS
Arranged by Glenn Osser

DRUMS

BLUES "4"

DRUMS

- 2 -

D

mf (MOD. LOUD)

E HI-HAT

f (LOUD)

p (START SOFT AND BUILD)

F

f (LOUD)

p (SOFT)

G

p (SOFT)

cresc.

fpp (LOUD-SOFT)

ff (VERY LOUD)

SUGAR BLUES

Words by LUCY FLETCHER
 Music by CLARENCE WILLIAMS
 Arranged by Glenn Osser

GUITAR

BLUES "4"

Chords: C F A° C D♭9
 Dynamics: *p (SOFT)*

Chords: C F A° C D♭9 C E° G7
 Dynamics: *f (LOUD)*

A

Chords: C G7 A♭9 G7
 Dynamics: *p (SOFT)*

Chords: G7 D♯7 G7 C

B

Chords: C C7 F F A°

Chords: C A7 D7 G7 C A7 D7 G7 C D♯7 G7

C

Chords: C C E° G7 A♭7 G7
 Dynamics: *mf (MOD. LOUD)*

Chords: G7 F#7 G7 D♯7 G7 C F A° C D♭9
 Dynamics: *p (SOFT)* *f (LOUD)*

GUITAR
- 2 -

D

mf (MOD. LOUD)

C C7 F F B7

C E7 A7 D9 G7 C E7 A7 D7 G7 C

E

f (LOUD)

E \flat E \flat E $^{\circ}$ B \flat 7 C \flat 9 A $^{\circ}$ C \flat 7 B \flat 7

B \flat 7 Fm7 B \flat 7 E \flat *p* (SOFT AND BUILD)

F

f (LOUD) *p* (SOFT)

E \flat B \flat 7 E \flat 7 A \flat A \flat A $^{\circ}$

E \flat C7 F7 Fm7 B \flat 7 E \flat Dm7 G7 1 *f* (LOUD)

G

p (SOFT)

C C7 F

F A $^{\circ}$ C A7 D7 G7 *f* (LOUD)

C A7 D7 Dm7 G7 C F A $^{\circ}$ *cresc.*

C D \flat 9 C F A $^{\circ}$ C D \flat 9 C9 *f* (LOUD)